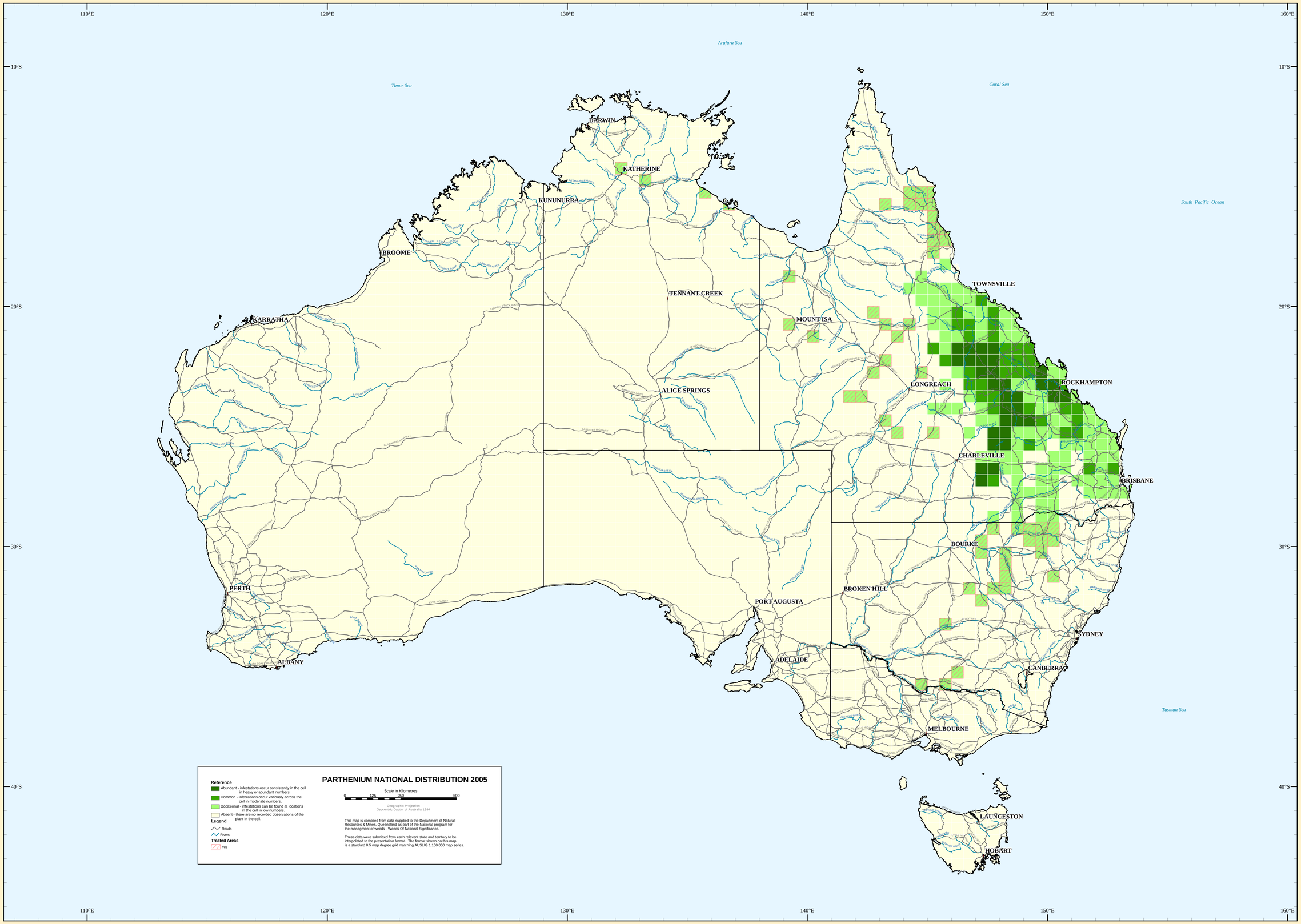
110°E
120°E
130°E
140°E
150°E
160°E
10°S
20°S
30°S
40°S
Arafura Sea
Timor Sea
Coral Sea
South Pacific Ocean
Tasman Sea
DARWIN
KATHERINE
KUNUNURRA
BROOME
KARRATHA
TENNANT CREEK
MOUNT ISA
TOWNSVILLE
ROCKHAMPTON
LONGREACH
ALICE SPRINGS
CHARLEVILLE
BRISBANE
BOURKE
BROKEN HILL
PERTH
PORT AUGUSTA
SYDNEY
ADELAIDE
CANBERRA
ALBANY
MELBOURNE
LAUNCESTON
HOBART
PARTHENIUM NATIONAL DISTRIBUTION 2005
Reference
Abundant - infestations occur consistantly in the cell in heavy or abundant numbers.
Common - infestations occur variously across the cell in moderate numbers.
Occasional - infestations can be found at locations in the cell in low numbers.
Absent - there are no recorded observations of the plant in the cell.
Legend
Roads
Rivers
Treated Areas
Yes
Scale in Kilometres
0
125
250
500
Geographic Projection
Geocentric Daum of Australia 1994
This map is compiled from data supplied to the Department of Natural Resources & Mines, Queensland as part of the National program for the managment of weeds - Weeds Of National Significance.
These data were submitted from each relevent state and territory to be interpolated to the presentation format. The format shown on this map is a standard 0.5 map degree grid matching AUSLIG 1:100 000 map series.